

Interpretation of asymptomatic LFD test results and linked actions (for individuals and their educational setting)

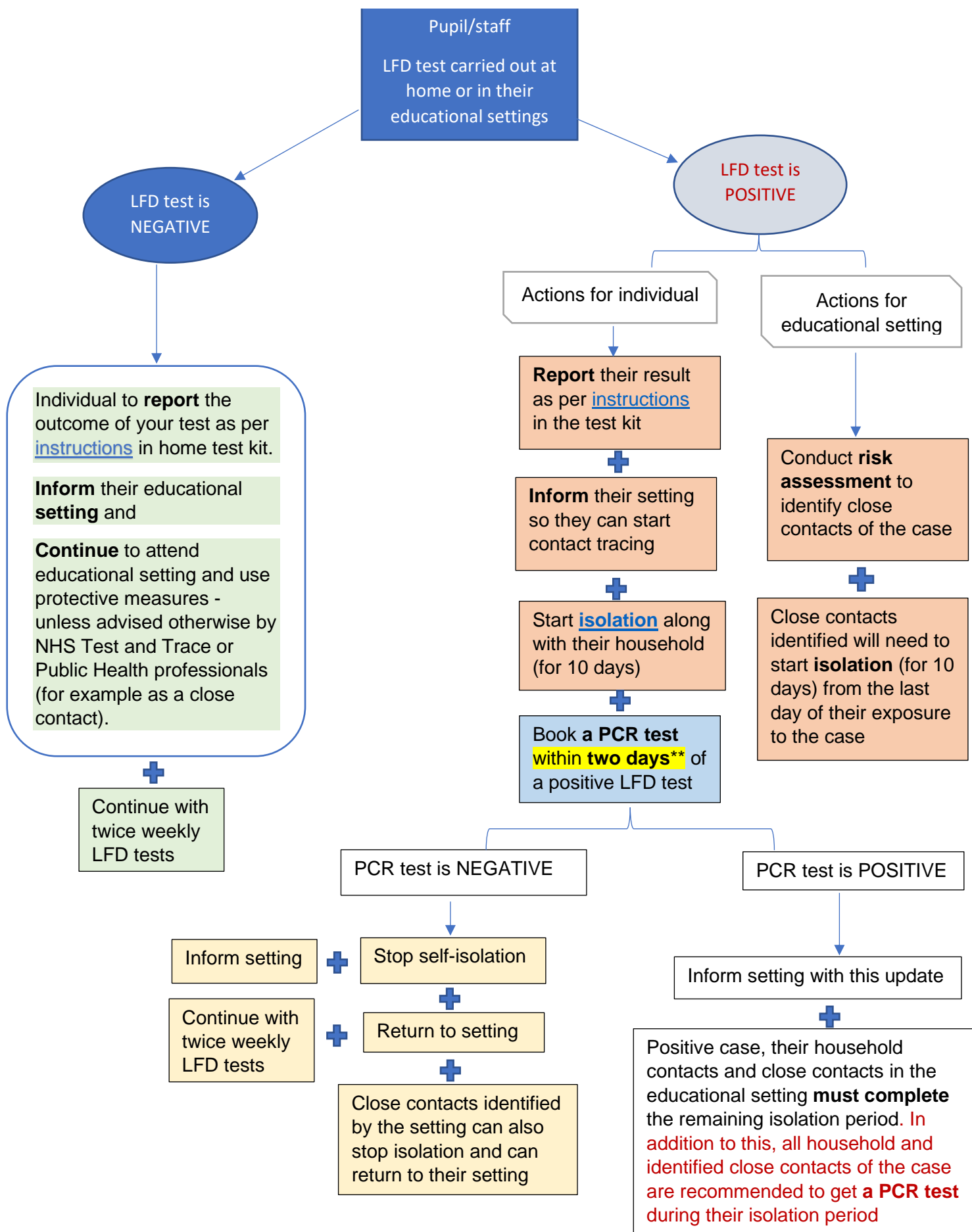

**** Within two days** means the PCR should be taken on the day the LFD test was taken, the next day, or the following day. For example: An LFD test returns a positive result early Monday morning on the 15th of the month. The person has the rest of Monday 15th, or Tuesday 16th, or Wednesday 17th to take a PCR in order to be eligible for the rescind function in the event of a negative result